

Hinchinbrook Regional Arts Assoc. Inc proudly presents....

Cardwell & District Community Bank®

Cardwell Art Prize 2016 Prize: \$1600

All entries will be judged for the overall prize.
The overall Cardwell Art Prize winner will not be judged in their nominated category and will not collect the first prize from their nominated category. The overall winning entry will not be eligible for a prize in any other category.

Category A: Hung Works - any medium excluding photography & computer graphics

Seafarms **First Prize:** \$500
Special Award \$100

Artwork must not be more than 1.5 square meters in total area. [for example 1000mm x 1500mm including frame].

Category B: Sculpture & Objects-3D works -any medium

First Prize: \$500
Special Award \$100

Sculptures must not weigh in excess of 20kg and must fit through a standard doorway assembled (2m x 0.9m).

Category C: Functional Works & Traditional Craft

First Prize: \$400
Special Award \$100

Category D: New Media

Photography & Computer Graphics **First Prize:** \$400
Special Award \$100

Category E: Youth [Primary & Secondary]

4KZ - Master Baitz & Tackle **First Prize:** \$120
4KZ - Master Baitz & Tackle **Special Award** \$80

People's Choice Prize:

\$100

Supported by
Cardwell & District
Community Bank® Branch
Profits from our Bank benefit the community



Dates to Remember

Entries close Friday 5pm May 13th

Deliver Entries Sunday June 5th 10am-2pm
(Courier by arrangement) (Friday June 3rd)
Opening Night Wednesday June 8th 7-9pm

Collection of Works Sunday June 19th 10am-2pm

Exhibition open - June 9th–18th 9am- 4pm Daily

Cardwell Gallery

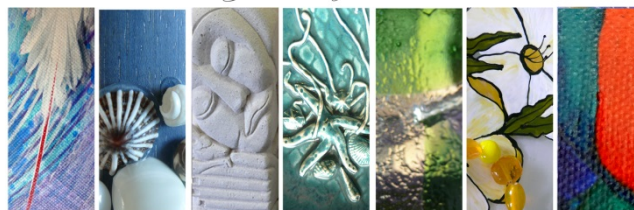

encouraging our creative community

Hinchinbrook Regional Arts Assoc Inc
Cardwell Gallery
Cardwell Historic Precinct
Cardwell School of Arts Building, 2 Balliol Street Cardwell
www.hinchinbrookregionalarts.org.au



Hinchinbrook Regional Arts Assoc. Inc proudly presents....

Cardwell & District Community Bank®

Biennial

Cardwell Art Prize 2016

Cardwell Gallery

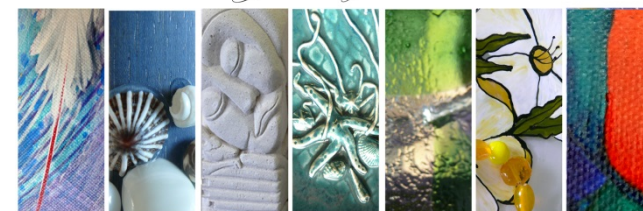

encouraging our creative community

with thanks to our generous sponsors

Cardwell & District Community Bank®

Cassowary Coast Regional Council

SEAFARMS

Teitzel's IGA TULLY

Highlands Plumbing

Paronella Park

Wilmar Sugar – Cardwell Traders

Cardwell Beachfront Motel

Ingham Family Medical – 4KZ

Vivia Café – Master Baitz & Tackle

Andrew Cripps MP

**Maximum of 2 entries per category - \$10.00 per item entered
NB Youth categories entries are free – Youth artists may enter
adult's category under adult conditions**

Cardwell Art Prize - Competition Rules 2016

1. The Cardwell Art Prize is awarded by Hinchinbrook Regional Arts Assn., Inc.
2. All entries (excluding youth entries) will automatically be entered and judged for the overall prize
3. Entries will be accepted from artists resident in Australia
4. All hung works must not be more than 1.5 square meters in total area. [for example 1000mm x 1500mm including frame] They must be framed [a stretched canvas is considered framed] **Flat mounting D rings shall be fixed for hanging.**
5. Sculpture, objects and other 3 dimensional works must fit through a standard door when assembled (900mm x 1500mm), must not weigh in excess of 20kg and must not have any dimension greater than 1500mm. This will include any supports if supplied.
6. All entries must nominate an individual category within which it will be judged. Entries may only be entered in one category.
7. The overall winner of the Cardwell Art Prize 2016 will not be judged in any other category.
8. Each artist may submit two works only per category. Diptychs, triptychs and series, will be entered and offered for sale as one work.(size limitations apply).
9. Works entered in Category E: Youth, must meet all exhibition display and hanging criteria.
10. To enter, submit a completed and signed Entry Form with the specified entry fee . Youth Category E entries are free. No third party may enter any work on behalf of an artist.
11. Completed entry forms and entry fees must be received by Hinchinbrook Regional Arts Assn., Inc., Cardwell Gallery, 2 Balliol Street, Cardwell Qld 4849 no later than 5pm, Friday May 13th 2016 Entries that arrive late or that are incomplete, or not delivered free of all charges will be rejected.
12. The inclusion, display and exhibition of any work shall be at the sole discretion of Hinchinbrook Regional Arts Assn.Inc
13. On delivery, all entries must have completed "Artists Labels" [as provided] attached to the back of the work. Please provide an artist profile if you have one. Entries must be delivered to Cardwell Library, 1 Balliol Street Cardwell Q 4849 in person or by courier at the artist's expense and must be free of all charges. Hinchinbrook Regional Arts Assn., Inc., will not pay any expenses. The works will be received between 10am and 2pm Sunday June 5th. Where

the work is late, is not delivered free of all charges, or if paperwork is incomplete, the work will be ineligible for inclusion in the exhibition.

14. The exhibition will be open from Thursday June 9th- Saturday June 18th 2016 from 9am until 4pm daily.
15. All entered works must be offered for sale; the sale price indicated in the Entry Form shall apply and shall remain fixed for the duration of the exhibition. Artworks entered as a series of panels or objects will be sold as one work. Hinchinbrook Regional Arts Assn., Inc., will charge 25% commission on all sales (which shall be deducted from the indicated sale price).
16. The entries will be presented anonymously and judged purely on their artistic merit. The judges' decision will be final and no correspondence will be entered into.
The prize winners, except the winner of the People's Choice Award, will be announced and prizes presented at the exhibition opening on Wednesday June 8th, 7pm. The People's Choice Award winner will be notified following the close of the exhibition.
17. All works entered must be available for display for the duration of the exhibition.
18. By entering, the artist consents to images of their works being reproduced, and their biographical information and/or photograph being used by the Hinchinbrook Regional Arts Assn. Inc. and their agents for promotion of the exhibition without additional compensation.
19. The artist warrants that their entry and any other works and materials submitted are original, are the property of the artist and do not infringe any third-party rights. The artist shall, at any time requested by Hinchinbrook Regional Arts Assn., Inc., execute such documents and do such acts as may be reasonably required to perfect the rights granted to it by these Conditions. By entering, the artist further agrees to indemnify and hold Hinchinbrook Regional Arts Assn., Inc., and their respective officers, agents, parents, subsidiaries, successors and assigns, harmless from any liability or damages of any kind, including legal fees and costs, resulting from any claim of infringement or other proprietary right of any person or entity.
20. At the conclusion of the exhibition all unsold works must be collected from The Cardwell Library between the hours of 10am – 2.00pm Sunday June 19th. If any works are to be returned by courier, this must be arranged by the artist or purchaser, at their expense.
21. Any works not collected within the time specified & if no other arrangements have been made, shall be dealt with in accordance

with the rules of the Hinchinbrook Regional Arts Assn., Inc. HRA is the sole owner of the information collected from the entry forms and any other information submitted, and will not sell, share, or rent this information to others except for the sole purpose of advertising or promoting "The Cardwell Art Prize"

22. **All entered works must have been completed within 12 months of this entry date and must not have won a major art prize in any previous exhibition.**

Dates to Remember

Entries close	Friday 5pm May 13th
Deliver Entries (by Courier by arrangement)	Sunday June 5th 10am-2pm (Friday June 3 rd)
Opening Night	Wednesday June 8th 7-9pm
Collection of Works	Sunday June 19th 10am-2pm
Exhibition open - June 9th–18th 9am- 4pm Daily	

**All artists are encouraged to attend the
opening and awards night or nominate a
proxy to receive awards.**

**Opening & Award Night
June 8th, 7pm – 9pm
at the
Cardwell Library, Balliol Street**

Essentials

**Flat mounting D rings shall be fixed for all hung works.
Entries that do not meet this requirement will not be
hung.**

Remember to affix labels to your works.

**Our tiny gallery has no facility to store works that arrive
early or leave late – please make arrangements for your
works to arrive on the specified delivery dates.**

Cardwell Art Prize 2016 – Entry Form

Name	
Address.....	
Tel No.....Mobile Noemail address.....	
DELIVERY BY: Self [] Agent [] Courier []	
ROSTER DUTY I would be available to assist during the exhibition on the following days	
COLLECTION OF UNSOLD WORKS Self [] Agent [] Courier [] Name of agent or courier and phone number:	
Option A: I confirm that I am ABN & GST registered My ABN is:	
Option B: I confirm that I am ABN registered but NOT GST registered My ABN is:	
Option C: I confirm that my artist activity is conducted as a private recreational pursuit or hobby. []	
Are you a member of Hinchinbrook Regional Arts Yes/ NO	

Entry Fee Payment may be made by cheque to:

Hinchinbrook Regional Arts Assoc Inc
or
Direct Debit :

BSB: 633000
ACC: 133371781

All Payments must identify you last name of entrant & be marked CAP

List of Exhibits (Please PRINT all information)
Commission 25% will be deducted from the sale of all work

Category	Medium	Title of Work	Sale Price	Entry Fee
			Total Due	\$

DECLARATION

I have read and accept all conditions of entry. I declare that I am the sole creator of the work submitted and that it is not copied, in whole , part or reverse, from any other person's work or material exhibited or published in any format.

I declare that my entry / entries and any other works or materials submitted are my property and do not infringe any third-party rights. I shall at any time requested by Hinchinbrook Regional Arts Assn. Inc, provide such documentations and acts as may be reasonably required to perfect the rights granted to it by these conditions. By entering this Exhibition the Artist agrees to indemnify and hold Hinchinbrook Regional Arts Assn. Inc. and its respected officers, harmless from any liability or damages of any kind, including legal fees and costs, resulting from any claim of infringement or other proprietary right of any person or entity.

I agree that the decisions of Hinchinbrook Regional Arts Assn. Inc and persons officially representing Hinchinbrook Regional Arts Assn Inc. are final. I understand that Hinchinbrook Regional Arts Assn Inc will not enter into any discussion or correspondence on matters pertaining to this exhibition.

Signed.....Dated.....

CHECK LIST Please ensure your work complies with the following guidelines. Works that do not comply may not be accepted for exhibition.

Tick when checked

☐

My Hung works are fitted with D Rings 1/3 down from the top of my frame/top of canvas and have a taut cross wire for Hanging. (Diagram below - If you are unsure what this means please contact the gallery prior to the delivery date.)

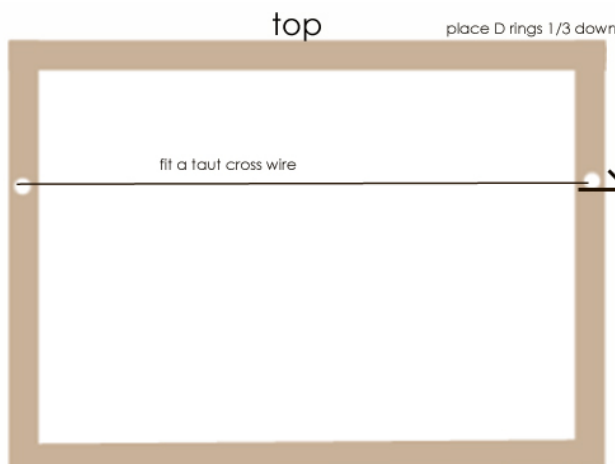

this is a D Ring

☐

My entry is my original artwork and it was completed within the last 12 months of this entry date

☐

I have completed my labels and affixed them to my work

☐

I understand that Cardwell Gallery has extremely limited storage capacity, and that I will be able to deliver or have my work delivered only on the scheduled delivery & collection date.

Category
Artist Name:
Contact No:
Artist Address:
Medium: Sale Price:
Title of Work:
Office Use only
Catalogue no: Checked by:

Labels above should be affixed to the back of all works

Category:
Artist Name:
Contact No:
Artist Address:
Medium: Sale Price:
Title of Work:
Office Use only
Catalogue no: Checked by:

Please photocopy if you require additional labels

Category:
Artist Name:
Contact No:
Artist Address:
Medium: Sale Price:
Title of Work:
Office Use only
Catalogue no: Checked by:

Category:
Artist Name:
Contact No:
Artist Address:
Medium: Sale Price:
Title of Work:
Office Use only
Catalogue no: Checked by: